

# APPETIZER

<b>GOMA AE</b> (Spinach with sesame sauce)	6.95
<b>EDAMAME</b> (Soybeans)	6.75
<b>TAKO WASA</b> (Raw octopus in wasabi sauce)	7.50
<b>HIYAYAKKO</b> (Cold tofu with seaweed, cucumber & dried bonito flakes)	6.50
<b>VEGGIE SUNOMONO</b>	5.95
<b>EBI SUNOMONO</b> (Prawn)	7.25
<b>TAKO SUNOMONO</b> (Octopus)	7.25
<b>KANI SUNOMONO</b> (Crab)	8.75
<b>CHAWAN MUSHI</b> (Japanese silky steamed egg)	9.75
<b>UNI CHAWAN MUSHI</b>	17.50
<b>TUNA GOMA AE</b> (Tuna with sesame sauce)	11.95
<b>FRESH OYSTER</b> (3 pcs)	9.00
<b>TUNA TATAKI</b> (Sliced tuna in seared with ponzu sauce)	11.95
<b>ASARI SAKAMUSHI</b> (Clam cooked with Japanese wine-Sake)	13.95
<b>ASARI GARLIC BUTTER</b> (Clam cooked with garlic butter)	13.95
<b>ANKIMO</b> (Monk fish livers with ponzu sauce)	18.95

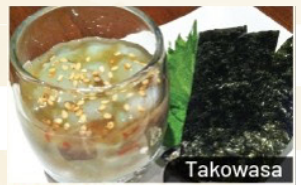

Takowasa



Ebi Sunomono



Chawan Mushi



Tuna Gomaae



Asari Saka mushi



Ankimo

## AGEMONO (DEEP FRIED)

<b>GESO KARA</b> (Deep fried squid legs)	8.25
<b>TAKOYAKI</b> (Fried dumpling made from batter, octopus, ginger and vegetables)	7.50
<b>AGEDASHI TOFU</b> (Deep fried tofu)	8.95
<b>SPICY AGEDASHI TOFU</b>	9.25
<b>EBI CHILI MAYO</b> (Deep fried prawns with chili mayo sauce)	10.50
<b>AMAEBI KARAAGE</b> (Deep fried small sweet prawns)	10.25
<b>CHICKEN KARAAGE</b> (Deep fried marinated chicken)	11.50
<b>IKA KARA</b> (Deep fried squid)	11.50
<b>KAKI FRY</b> (Deep fried oyster)	18.00
<b>SOFT SHELL CRAB</b> (Deep fried soft shell crab)	14.50
<b>KAREI KARAAGE</b> (Deep fried whole sole)	14.50



Takoyaki



Spicy Agedashi Tofu



Kaki Fry



Ebi Chili Mayo



Karei Karaage

\* We will add a 18% gratuity (service charge) automatically for parties 8 or more.

## YAKIMONO (GRILLED)

<b>TAMAGO YAKI</b> (Sweet egg omelet)	7.95
<b>OYSTER MOTOYAKI</b> (1pc) (Baked oyster with mayo sauce)	8.95
<b>SEAFOOD MOTOYAKI</b> (1pc) (Baked seafood with mayo sauce)	8.95
<b>IKA GESO</b> (Grilled squid legs)	8.25
<b>YAKI NASU</b> (Grilled eggplant) (Asian eggplant with ginger and dried bonito flakes)	8.25
<b>GYOZA</b> (Homemade dumplings with pork & vegetables)	8.75
<b>IKA SUGATAYAKI</b> (Grilled squid)	11.50
<b>GYU TAN SHIOYAKI</b> (Grilled beef tongue)	10.75
<b>TSUBOYAKI</b> (Grilled conch in the shell)	11.95



Oyster Motoyaki



Gyoza



Ika Sugatayaki

## KUSHIYAKI (GRILLED SKEWERED)

<b>MOTSU KUSHI YAKI</b> (2pcs) (Grilled skewered pork intestine)	7.25
<b>TSUBUGAI KUSHI YAKI</b> (2pcs) (Grilled skewered conch)	7.25
<b>TONTORO KUSHI YAKI</b> (2pcs) (Grilled skewered pork belly with miso sauce)	7.75
<b>KUSHI SET</b> (2pcs) (Daily grilled skewered set)	7.75
<b>YAKI TORI</b> (2pcs) (Grilled skewered chicken with special sauce)	9.95



Motsu Kushi-yaki



Tontoro Kushi-yaki

## YAKIZAKANA (GRILLED SALTED FISH)

<b>SHISHAMO</b> (Grilled smelt)	8.25
<b>SABA</b> (Grilled mackerel)	8.50
<b>SANMA</b> (Grilled pike mackerel)	8.50
<b>SALMON KAMA</b> (Grilled salmon head & neck)	9.50
<b>SALMON HARAMI</b> (Grilled salmon belly)	11.50
<b>SOCKEYE SALMON KAMA</b> (Grilled sockeye salmon neck)	11.95
<b>SOCKEYE SALMON HARAMI</b> (Grilled sockeye salmon belly)	11.95
<b>GINDARA KAMA</b> (Grilled black cod neck)	11.75
<b>HOKKE</b> (Grilled whole atka mackerel)	14.75
<b>GINDARA SAIKYO YAKI</b> (Broiled miso marinated black cod)	18.25
<b>HAMACHI KAMA</b> (Grilled yellowtail neck)	17.25
<b>TAI KAMA</b> (Grilled sea bream head & neck)	16.95



Grilled Salmon Belly

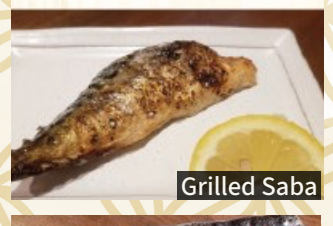

Grilled Saba



Hokke: Grilled Atka fish



Gindara Saikyo Yaki

## NI ZAKANA (JAPANESE STYLE SIMMERED FISH)

<b>KAREI NO NITSUKE</b> (Simmered whole sole) *takes about 20 mins	14.50
<b>KINKI NO NITSUKE</b> (Simmered kinki fish) *takes about 20 mins	17.25



## SALAD

<b>SEAWEED SALAD</b>	7.75
<b>GREEN SALAD</b>	7.95
<b>SASHIMI SALAD</b>	20.50



## TERIYAKI (Comes with rice and salad)

<b>TOFU TERIYAKI</b>	15.50
<b>CHICKEN TERIYAKI</b>	16.50
<b>BEEF TERIYAKI</b>	17.50
<b>SOCKEYE SALMON TERIYAKI</b>	21.50



## CURRY

<b>CURRY RICE</b> (Chicken and vegetables in curry with rice)	13.95
<b>KATSU CURRY</b> (Deep fried pork cutlet with curry rice)	21.50



## A LA CARTE

<b>TONKATSU</b> (Deep fried pork cutlet)	17.50
<b>CHICKEN KATSU</b> (Deep fried chicken cutlet)	18.00



## SIDE ORDER

RICE	SUSHI RICE
2.50	3.00

MISO SOUP	2.50
ASARI (clam) MISO SOUP	4.95

Featuring Nanatsuboshi Japanese Premium Rice from Hokkaido

- Excellent balance: The seven elements of taste, whiteness, gloss, stickiness, aroma, softness, and mouthfeel are well balanced.
- Consistently High Quality ("Special A" Rank) for 14 consecutive years.



\*All prices are subject to change without notice and not include applicable taxes.

## DONBURI (Rice Bowl / comes with miso soup)

OYAKO DON 15.50

CHICKEN TERIYAKI DON 16.50

CHICKEN KARAAGE DON 17.25

(Deep fried marinated chicken, salad, mayo and teriyaki sauce on top)

TEN DON 15.75

(Deep fried prawn & vegetables tempura)

PRAWN TEN DON 16.50

BEEF TERIYAKI DON 17.50

SUKIYAKI DON 17.50

(Thin sliced beef, noodle and vegetables)

KATSU DON 20.50

(Deep fried pork cutlet, onion, green onion and egg)

UNAGI DON 24.00

(BBQ eel)

## HOT POT

FISH KAMA HOT POT 22.50

(Daily fish head & neck, fresh vegetable, tofu, noodles in soup, served with ponzu sauce)

COD HOT POT 27.50

(Cod, fresh vegetables, tofu, noodles in soup, served with ponzu sauce)

SPICY COD HOT POT 27.50

(Cod, fresh vegetables, tofu, noodles in spicy soup)

SUKIYAKI 28.00

(Thinly sliced beef, fresh vegetables, noodles, tofu cooked in special sukiyaki sauce)

YOSENABE 29.50

(Mix seafoods, fresh vegetables, noodles, tofu in soup, served with ponzu sauce)

## TEMPURA

ANAGO TEMPURA (1 pc) (Fresh sea eel) 6.75

YAM TEMPURA 8.75

APPETIZER TEMPURA 9.50

VEGETABLE TEMPURA 13.00

ASSORTED TEMPURA 15.50

PRAWN TEMPURA 14.50

DELUXE TEMPURA 21.50



Beef Teriyaki Don



Sukiyaki Don



Katsu Don



Cod Hot Pot



Yosenabe



Yam Tempura



Prawn Tempura



Deluxe Tempura



Go green. Please reduce the plastic waste.  
take out container \$0.25 each / take out bag \$0.15 each



## NOODLE (Noodle in soup)

PLAIN UDON	9.75
KITSUNE UDON	12.75
VEGETABLE UDON	13.50
CURRY UDON	14.50
CHICKEN UDON	16.25
TEMPURA UDON	16.75
BEEF UDON	16.75
NABEYAKI UDON	20.50
SEAFOOD MISO UDON	29.50
MISO RAMEN	16.50



Nabeyaki Udon



Yakisoba



Seafood Miso Udon



Miso Ramen



Mentai Kimchi Yaki Udon



Zaru Soba



Maki Combo (C)



Sushi Combo (A)

## PAN FRIED NOODLE

### YAKI SOBA / YAKI UDON

(Vegetable) 15.50 / (Chicken) 16.75  
(Beef) 18.25

MENTAI KIMCHI YAKI UDON 16.75

## COLD NOODLE

ZARU SOBA (Buckwheat noodle) 14.50

TEN ZARU SOBA (Buckwheat noodle with side tempura) 22.50

## MAKI COMBO

MAKI (A) 16.25  
(California, tuna & salmon roll)

MAKI (B) 24.25  
(California, dynamite, tuna & salmon roll)

MAKI (C) 30.25  
(California, futomaki (4pcs), BC, tuna & salmon roll)

## SUSHI COMBO

SUSHI COMBO (A) 18.25  
California roll, tuna, salmon, ebi, tamago nigiri (1 pc each)

SUSHI COMBO (B) 20.25  
Dynamite roll, tuna, salmon, ebi, tamago nigiri (1 pc each)

SUSHI COMBO (C) 25.25  
Ebi, salmon nigiri (2 pcs each), tuna nigiri (4 pcs)

## DINNER BOX

VEGETARIAN BOX (no meat options) 24.00  
(Avocado roll, tofu teriyaki, vegetable tempura, green salad, sunomono, daily special, fruit, miso & rice)

SUSHI DINNER BOX 27.50  
(Sushi, roll, \*beef or chicken teriyaki, tempura, green salad, sunomono, daily special, fruit, miso & rice)

SASHIMI DINNER BOX 29.50  
(Sashimi, \*beef or chicken teriyaki, tempura, green salad, sunomono, daily special, fruit, miso & rice)



Sushi Dinner Box

\*Beef Teriyaki + \$1.50

# SASHIMI

<b>TUNA</b>	(4 pcs) 12.00 / (7 pcs) 19.95
<b>SALMON</b>	(4 pcs) 12.50 / (7 pcs) 21.00
<b>SOCKEYE SALMON</b>	(4 pcs) 14.00 / (7 pcs) 24.50
<b>HAMACHI</b> (Yellowtail)	(4 pcs) 19.00 / (7 pcs) 32.50
<b>TAKO</b> (Octopus)	(4 pcs) 14.00
<b>TORO</b> (Tuna belly)	(4 pcs) 16.00
<b>ASSORTED SASHIMI</b>	41.00
<b>DELUXE ASSORTED SASHIMI</b>	69.00
<b>CHEF'S SPECIAL SASHIMI</b>	85.00
<b>OMAKASE SASHIMI</b> (Chef's creation)	Starting \$50 per person
<i>AJI, MIRUGAI, SHIMA AJI, KANPACHI, TAI, UNI, KODAI, AMAEBI, SAYORI, KATSUO, IWASHI, SANMA, TOBIUO and more</i>	Current price

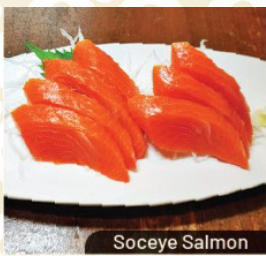

Soyeye Salmon



Hamachi



Toro



Assorted Sashimi



Deluxe Assorted Sashimi

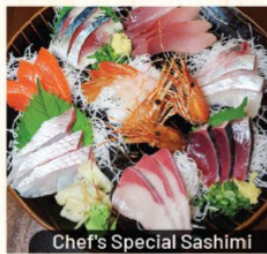

Chef's Special Sashimi



Aji



Amaebi



Isaki



Bluefin O-Toro



Tai



Live Hotate Sashimi + BBQ Hotate in the shell



Live Sea Urchin



Tobiuo



Mirugai



Omakase Sashimi for 2



Renko Dai



Sanma



Sayori



Tachi Uo

\*All prices are subject to change without notice and not include applicable taxes.

# SUSHI A LA CARTE

- ASSORTED NIGIRI** 22.50  
(6 pcs nigiri & tuna roll)
- DELUXE ASSORTED NIGIRI** 39.50  
(10 pcs nigiri & tuna roll)
- MATOI ASSORTED NIGIRI** 73.50  
(18 pcs nigiri, tuna & salmon roll)
- OMAKASE NIGIRI** Starting \$50 per person  
(Chef's creation / change depending on the day)



Matoi Assorted Nigiri



Omakase Nigiri (example)

## SUSHI RICE BOWL comes miso soup

- TEKKA DON** (Tuna) 20.00
- SALMON DON** 21.50
- TUNA & SALMON DON** 21.50
- SOCKEYE SALMON DON** 25.00
- SALMON & IKURA** (Salmon roe) **DON** 25.50
- IKURA DON** (Salmon roe) 27.50
- CHIRASHI** 27.50  
(Assorted sashimi on sushi rice)
- DELUXE CHIRASHI** 34.50  
(Special assorted sashimi on sushi rice)
- SPICY CHIRASHI** (Korean style chirashi) 27.50  
(Chopped assorted sashimi and salad on steamed rice, mix with korean spicy sauce)



Deluxe Chirashi



Spicy Chirashi

## SPECIAL ROLL

- SPIDER ROLL** 10.95  
(Deep fried soft shell crab, imitation crab, lettuce, cucumber, mayo and roe)
- UNATEN ROLL** 10.95  
(Prawn tempura, cucumber, mayo and BBQ eel on top)
- TORI ROLL** (Chicken teriyaki roll) 9.50  
(Chicken, cucumber, lettuce, mayo and teriyaki sauce)
- GYU ROLL** (Beef teriyaki roll) 9.75  
(Beef, cucumber, lettuce, mayo and teriyaki sauce)
- SMOKED SALMON ROLL** 10.95  
(Smoked salmon, cucumber, cream cheese, roe, imitation crab and mayo)
- PHILADELPHIA ROLL** 10.95  
(BBQ eel, cucumber, cream cheese, imitation crab, roe and mayo)
- RAINBOW ROLL** 17.50  
(Imitation crab, cucumber, roe, mayo and tuna, salmon, hamachi, avocado on top)
- HANABI ROLL** 10.95  
(Deep fried California Roll with spicy special sauce and roe)



Spider Roll



Unaten Roll



Smoked Salmon Roll



Philadelphia Roll



Rainbow Roll

### ADDITIONAL (for your roll)

- Spicy sauce +\$0.30 / Avocado +\$1.50 / Cucumber +\$0.75
- Cream Cheese +\$1.50 / Change to real crab +\$4.50

\*All prices are subject to change without notice and not include applicable taxes.

# MAKI / ROLL & TEMAKI (CONE)

<b>KAPPA MAKI</b> (Cucumber)	4.50
<b>OSHINKO MAKI</b> (Pickled radish)	4.50
<b>KANPYO MAKI</b> (Seasoned gourd shavings)	4.50
<b>TEKKA MAKI</b> (Tuna)	4.95
<b>SALMON MAKI</b>	5.25
<b>UMESHISO MAKI</b> (Plum and shiso leaf)	5.50
<b>NATTO MAKI</b> (Fermented soybeans & green onion)	5.75
<b>NEGITORO MAKI</b> (Chopped toro and green onion)	6.25
<b>SOCKEYE SALMON MAKI</b>	6.25
<b>NEGIHAMA MAKI</b> (Hamachi & green onion)	8.75
<b>IKA UME SHISO MAKI</b>	7.50
<b>IKA NATTO MAKI</b>	7.75
<b>TAMAGO ROLL</b>	6.25
<b>AVOCADO ROLL</b>	6.25
<b>CALIFORNIA ROLL (A)</b> (Imitation crab, avocado, mayo and roe)	6.50
<b>CALIFORNIA ROLL (B)</b> (with real crab)	8.95
<b>AVOCADO &amp; CUCUMBER ROLL</b>	6.50
<b>SPICY TUNA ROLL</b>	6.95
<b>YAM TEMPURA ROLL</b>	6.95
<b>VEGETABLE ROLL</b> (Avocado, carrot, broccoli and mayo)	6.95
<b>SPICY SALMON ROLL</b>	7.25
<b>BC ROLL</b> (BBQ Salmon skin, cucumber and imitation crab)	7.50
<b>TUNA &amp; AVOCADO ROLL</b>	7.95
<b>YAM &amp; AVOCADO ROLL</b>	7.95
<b>CHOPPED SCALLOP ROLL</b>	7.95
<b>SALMON &amp; AVOCADO ROLL</b>	8.25
<b>SPICY SOCKEYE SALMON ROLL</b>	8.50
<b>ALASKA ROLL</b> (8pcs) (Salmon, avocado, imitation crab, mayo & roe on top)	8.75
<b>DYNAMITE ROLL</b> (5pcs) (2 prawn tempura, imitation crab, lettuce, cucumber, mayo & roe)	8.95
<b>SOCKEYE SALMON &amp; AVOCADO ROLL</b>	9.50
<b>UNAGI ROLL</b> (BBQ eel & cucumber)	9.75
<b>MATOI ROLL</b> (5pcs) (Salmon, imitation crab, cucumber, lettuce, egg, mayo & roe)	10.25
<b>FUTOMAKI</b> (4pcs) 8.50 / (8pcs) 14.95 (Japanese traditional roll / egg, cucumber, kanpyo & sweet fish flake)	



# NIGIRI SUSHI (Per piece)

<b>TAMAGO</b> (Homemade Egg) / <b>INARI</b> (Bean curd)	2.50
<b>MAGURO</b> (Tuna) / <b>MASAGO</b> (Smelt roe) <b>EBI</b> (Cooked prawn)	3.25
<b>SAKE</b> (Salmon) / <b>TOBIKO</b> (Flying fish roe) <b>IKA</b> (Squid)	3.50
<b>SOCKEYE SALMON</b> / <b>TSUBUGAI</b> (Conch) <b>TAKO</b> (Octopus)	3.95
<b>HOTATE</b> (Bay Scallop) / <b>TORO</b> (Tuna belly) <b>CHOPPED SCALLOP</b> (Bay scallop, roe & mayo)	4.25
<b>SABA</b> (Mackerel) <b>TOBIKO + UZURA</b> (Flying fish roe + Quail egg)	4.50
<b>UNAGI</b> (Fresh water eel) / <b>HAMACHI</b> (Yellowtail)	4.95
<b>IKURA</b> (Salmon roe) / <b>KANI</b> (Real Crab), <b>SPECIAL KANI</b> (Real Crab, roe & mayo)	5.25
<b>TAI</b> (Sea bream) / <b>AJI</b> (Horse mackerel)	5.50
<b>AMAEBI</b> (Sweet prawn)	6.00
<b>UNI</b> (Sea urchin) / <b>SHIMA AJI</b> (Striped jack) <b>Current Price</b> <b>HIRAME</b> (Flounder) / <b>SUZUKI</b> (Suzuki) / <b>ANAGO</b> (Sea eel) <b>KANPACHI</b> (Amber jack) / <b>MIRUGAI</b> (Geoduck) <b>BLUEFIN TUNA</b> / <b>MEJINA</b> / <b>MEBACHI TUNA</b> (Bigeye tuna) <b>KOHADA</b> (Spotted sardine) / <b>SAYORI</b> (Halfbeak) and more	



Ika, Saba (Aburi), Unagi



Sayori, Anago Nigiri



Aburi Nigiri Sushi

## ADDITIONAL (for your Nigiri Sushi)

Aburi Sushi ( Flamed Seared Sushi) + \$0.75 / Uzura (Quail Egg) + \$1.00

# PARTY TRAYS

<b>(A)</b> (For 3 to 4 people) Tuna, Ebi, Ika, Tako, Tobiko, Tamago (2pcs each), Salmon (4pcs), California Roll (2 rolls), Tekka and Salmon Maki (1 roll each)	70
<b>(B)</b> (For 3 to 4 people) Futomaki, BC Roll, Dynamite Roll (1 roll each), California Roll, Tekka Maki, Salmon Maki (2 rolls each)	62
<b>(C)</b> (For 5 to 6 people) Tuna, Ebi, Salmon, Ika, Tako, Tamago (4pcs each), California Roll (2 rolls), Tekka and Salmon Maki (1 roll each)	93



Party Tray (B)

\*\*All items & prices are subject to change without notice and not include applicable taxes.

# VEGETARIAN SUGGESTION

<b>VEGGIE SUNOMONO</b> (Clear noodle, seaweed, cucumber, broccoli, lemon and sesame)	5.95
<b>GOMA AE</b> (Spinach with sesame sauce)	6.95
<b>EDAMAME</b> (Soybeans)	6.75
<b>HIYAYAKKO</b> (Cold tofu with ginger, seaweed, cucumber)	6.50
<b>AGEDASHI TOFU</b> (Deep fried tofu)	8.95
<b>SPICY AGEDASHI TOFU</b>	9.25
<b>YAKI NASU</b> (BBQ Eggplant) (Asian eggplant with ginger)	8.25
<b>GREEN SALAD</b>	7.95
<b>SEAWEED SALAD</b>	7.75
<b>TOFU TERIYAKI</b>	15.50
<b>VEGETABLE TEN DON</b> (Deep fried vegetables tempura rice bowl)	14.50
<b>VEGETABLE UDON</b> (Vegetables and udon noodle in soup)	13.50
<b>VEGETABLE YAKISOBA</b> (Pan fried egg noodle with vegetables)	15.50
<b>VEGETABLE YAKIUDON</b> (Pan fried thick udon noodle with vegetables)	15.50
<b>ZARU SOBA</b> (Cold buck wheat noodle)	14.50
<b>VEGETABLE TEMPURA</b>	13.00
<b>VEGETARIAN DINNER BOX</b> (Avocado roll, vegetable tempura, tofu teriyaki, green salad, sunomono, daily special, fruit, miso and rice)	24.00
<b>KAPPA MAKI</b> (Cucumber)	4.50
<b>OSHINKO MAKI</b> (Pickled radish)	4.50
<b>KANPYO MAKI</b> (Seasoned gourd shavings)	4.50
<b>UMESHISO MAKI</b> (Plum and shiso leaf)	5.50
<b>NATTO MAKI</b> (Fermented soybeans & green onion)	5.75
<b>AVOCADO ROLL</b>	6.25
<b>AVOCADO &amp; CUCUMBER ROLL</b>	6.50
<b>VEGETABLE ROLL</b> (Avocado, carrot, broccoli and mayo)	6.95
<b>YAM TEMPURA ROLL</b>	6.95
<b>YAM &amp; AVOCADO ROLL</b>	7.95



Veggie Sunomono



Vegetable Yakisoba



Vegetarian Dinner Box



Kappa Maki



Umeshiso Maki



Vegetable Roll



Yam & Avocado Roll

\*Please advise your server for food allergies.

\*\*All price are subject to change without notice and not include applicable taxes.