# APPETIZER

**GOMA AE** (Spinach with sesame sauce) 6.95

**EDAMAME** (Soy beans) 6.50

**TAKO WASA** (Raw octopus in wasabi sauce) 6.75

**HIYAYAKKO** 6.50
(Cold tofu with seaweed, cucumber & dried bonito flakes)

**VEGGIE SUNOMONO** 5.95

**EBI SUNOMONO** (Prawn) 6.95

**TAKO SUNOMONO** (Octopus) 6.95

**KANI SUNOMONO** (Crab) 7.95

**CHAWAN MUSHI** (Japanese silky steamed egg) 9.25

**UNI CHAWAN MUSHI** 16.50

**TUNA GOMA AE** (Tuna with sesame sauce) 10.95

**FRESH OYSTER** (3 pcs) 9.00

**TUNA TATAKI** 10.95
(Sliced tuna in seared with ponzu sauce)

**ASARI SAKAMUSHI** 13.50
(Clam cooked with Japanese wine-Sake)

**ASARI GARLIC BUTTER** 13.50
(Clam cooked with garlic butter)

**ANKIMO** (Monk fish livers with ponzu sauce) 13.50

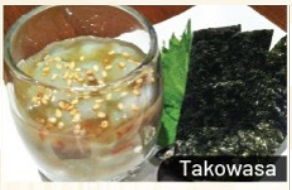
Takowasa

Ebi Sunomono

Chawan Mushi

Tuna Gomaae

Asari Saka mushi

Ankimo

## AGEMONO (DEEP FRIED)

**GESO KARA** (Deep fried squid legs) 7.25

**TAKOYAKI** 7.50
(Fried dumpling made from batter, octopus, ginger and vegetables)

**AGEDASHI TOFU** (Deep fried tofu) 7.95

**SPICY AGEDASHI TOFU** 8.50

**EBI CHILI MAYO** 9.50
(Deep fried prawns with chili mayo sauce)

**CHICKEN KARAAGE** 10.50
(Deep fried marinated chicken)

**IKA KARA** (Deep fried squid) 10.50

**KAKI FRY** (Deep fried oyster) 18.00

**SOFT SHELL CRAB** 13.50
(Deep fried soft shell crab)

**KAREI KARAAGE** (Deep fried whole sole) 13.95

Takoyaki

Spicy Agedashi Tofu

Kaki Fry

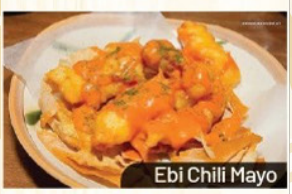
Ebi Chili Mayo

Karei Karaage

* We will add a 18% gratuity (service chrage) automatically for parties 8 or more.

## YAKIMONO (GRILLED)

**TAMAGO YAKI** (Sweet egg omelet) 7.50

**OYSTER MOTOYAKI** (1pc) 8.95
(Baked oyster with mayo sauce)

**SEAFOOD MOTOYAKI** (Ipc) 8.95
(Baked seafood with mayo sauce)

**IKA GESO** (Grilled squid legs) 7.25

**YAKI NASU** (Grilled eggplant) 7.75
(Asian eggplant with ginger and dried bonito flakes)

**GYOZA** 7.95
(Homemade dumplings with pork & vegetables)

**IKA SUGATAYAKI** (Grilled squid) 10.50

**GYU TAN SHIOYAKI** (Grilled beef tongue) 10.25

**TSUBOYAKI** (Griled conch in the shell) 10.95

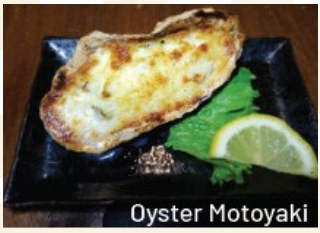
Oyster Motoyaki

Gyoza

Ika Sugatayaki

## KUSHIYAKI (GRILLED SKEWERED)

**MOTSU KUSHI YAKI** (2pcs) 6.95
(Grilled skewered pork intestine)

**TSUBUGAI KUSHI YAKI** (2pcs ) 6.95
(Grilled skewered conch)

**TONTORO KUSHI YAKI** (2pcs ) 7.75
(Grilled skewered pork belly with miso sauce)

**MIRUGAI KUSHI YAKI** (2pcs ) 8.95
(Grilled skewered Geoduck)

**YAKI TORI** (2pcs ) 9.50
(Grilled skewered chicken with special sauce)

Motsu Kushiyaki

Tontoro Kushiyaki

## YAKIZAKANA (GRILLED SALTED FISH)

**SHISHAMO** (Grilled smelt) 7.95

**SABA** (Grilled mackerel) 7.95

**SANMA** (Grilled pike mackerel) 8.50

**SALMON KAMA** (Grilled salmon head & neck) 7.95

**SALMON HARAMI** (Grilled salmon belly) 9.95

**SOCKEYE SALMON KAMA** 10.25
(Grilled sockeye salmon neck)

**SOCKEYE SALMON HARAMI** 10.25
(Grilled sokyeye salmon belly)

**GINDARA KAMA** (Grilled balck cod neck) 10.50

**HOKKE** (Grilled whole atka fish) 14.50

**GINDARA SAIKYO YAKI** 17.50
(Broiled miso marinated black cod)

**HAMACHI KAMA** (Grilled yellowtail neck) 16.95

**TAI KAMA** (Grilled sea bream head & neck) 16.95

Grilled Salmon Belly

Grilled Saba

Hokke: Grilled Atka fish

Gindara Saikyo Yaki

## NI ZAKANA (JAPANESE STYLE SIMMERED FISH)

**KAREI NO NITSUKE** 14.50
(Simmered whole sole) *takes about 20 mins

**KINKI NO NITSUKE** 16.95
(Simmered kinki fish) *takes about 20 mins

Kinki no Nitsuke

## SALAD

**SEAWEED SALAD** 6.95

**GREEN SALAD** 7.95

**BEEF SALAD** 12.95
(Shabu shabu beef with seasonal vegetables)

**COLD RAMEN SALAD** 12.95
(Cold noodle with seasonal vegetables)

**SMOKED SALMON SALAD** 14.00
(Smoked salmon with seasonal vegetables)

**SASHIMI SALAD** 18.50

Cold Ramen Salad

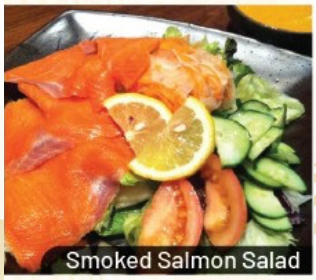
Smoked Salmon Salad

Sashimi Salad

## TERIYAKI (Comes with rice and salad)

**TOFU TERIYAKI** 13.50

**CHICKEN TERIYAKI** 14.95

**BEEF TERIYAKI** 16.25

**SOCKEYE SALMON TERIYAKI** 19.50

Chicken Teriyaki

Salmon Teriyaki

## CURRY

**CURRY RICE** 13.00
(Chicken and vegetables in curry with rice)

**KATSU CURRY** 19.50
(Deep fried pork cutlet with curry rice)

Katsu Curry

## A LA CARTE

**TONKATSU** (Deep fried pork cutlet) 15.50

**CHICKEN KATSU** (Deep fried chicken cutlet) 15.50

Chicken Katsu

### SIDE ORDER

| RICE | MISO SOUP |
|---|---|
| 2.00 | 2.00 |

ASARI MISO (clam miso soup) 4.95

*All prices are subject to change without notice and not include applicable taxes.

## DONBURI (Rice Bowl / comes with miso soup)

**OYAKO DON** 14.00

**CHICKEN TERIYAKI DON** 14.95

**CHICKEN KARAAGE DON** 15.95
(Deep fried marinated chicken, salad, mayo and teriyaki sauce on top

**TEN DON** 14.50
(Deep fried prawn & vegetables tempura)

**PRAWN TEN DON** 15.50

**BEEF TERIYAKI DON** 16.25

**SUSKIYAKI DON** 15.95
(Thin sliced beef, noodle and vegetables)

**KATSU DON** 17.50
(Deep fried pork cutlet, onion,green onion and egg)

**UNAGI DON** 21.50
(BBQ eel)

Beef Teriyaki Don

Sukiyaki Don

Katsu Don

## HOT POT

**FISH KAMA HOT POT** 20.50
(Daily fish head & neck, fresh vegetable, tofu, noodles in soup, served with ponzu sauce)

**COD HOT POT** 26.00
(Cod, fresh vegetables, tofu, noodles in soup, served with ponzu sauce)

**SPICY COD HOT POT** 26.00
(Cod, fresh vegetables, tofu, noodles in spicy soup)

**SUKIYAKI** 25.50
(Thinly sliced beef, fresh vegetables, noodles, tofu cooked in specical sukiyaki sauce)

**YOSENABE** 27.95
(Mix seafoods, fresh vegetables, noodles, tofu in soup, served with ponzu sauce)

Cod Hot Pot

Yosenabe

## TEMPURA

**ANAGO TEMPURA** (1 pc) (Fresh sea eel) 6.50

**YAM TEMPURA** 7.95

**APPETIZER TEMPURA** 8.75

**VEGETABLE TEMPURA** 12.00

**ASSORTED TEMPURA** 12.95

**PRAWN TEMPURA** 12.95

**DELUXE TEMPURA** 18.50

Yam Tempura

Prawn Tempura

Deluxe Tempura

Go green. Please reduce the plastic waste.
take out container $0.25 each / take out bag $0.15 each

# NOODLE (Noodle in soup)

| | |
|---|---|
| PLAIN UDON | 9.00 |
| KITSUNE UDON | 11.50 |
| VEGETABLE UDON | 11.50 |
| CURRY UDON | 13.00 |
| CHICKEN UDON | 14.00 |
| TEMPURA UDON | 14.50 |
| BEEF UDON | 14.75 |
| NABEYAKI UDON | 18.50 |
| SEAFOOD MISO UDON | 27.50 |
| MISO RAMEN | 14.00 |

Nabeyaki Udon

Yakisoba

Seafood Miso Udon

Miso Ramen

Mentai Kimchi Yaki Udon

Zaru Soba

Maki Combo (C)

Sushi Combo (A)

## PAN FRIED NOODLE

**YAKI SOBA / YAKI UDON**
(Vegetable) 13.00 / (Chicken) 14.95
(Beef) 16.45

**MENTAI KIMUCHI YAKI UDON** 14.95

## COLD NOODLE

**ZARU SOBA** (Buckwheat noodle) 13.00

**TEN ZARU SOBA** (Buckwheat noodle with side tempura) 18.95

## MAKI COMBO

**MAKI (A)** 14.50
(California, tuna & salmon roll)

**MAKI (B)** 22.50
(California, dynamite, tuna & salmon roll)

**MAKI (C)** 26.95
(California, futomaki (4pcs), BC, tuna & salmon roll)

## SUSHI COMBO

**SUSHI COMBO (A)** 17.00
California roll, tuna, salmon, ebi, tamago nigiri (1 pc each)

**SUSHI COMBO (B)** 19.00
Dynamite roll, tuna, salmon, ebi, tamago nigiri (1 pc each)

**SUSHI COMBO (C)** 24.00
Ebi, salmon nigiri (2 pcs each), tuna nigiri (4 pcs)

## DINNER BOX

**VEGETARIAN BOX** (no meat options) 21.00
(Avocado roll, tofu teriyaki, vegetable tempura, green salad, sunomono, daily special, fruit, miso & rice)

**SUSHI DINNER BOX** 25.00
(Sushi, roll, *beef or chicken teriyaki, tempura, green salad, sunomono, daily special, fruit, miso & rice)

**SASHIMI DINNER BOX** 27.00
(Sashimi, *beef or chicken teriyaki, tempura, green salad, sunomono, daily special, fruit, miso & rice)

Sushi Dinner Box

*Beef Teriyaki + $1.50

# SASHIMI

| | |
|---|---|
| **TUNA** | (4 pcs) 10.50 / (7 pcs) 17.50 |
| **SALMON** | (4 pcs) 11.00 / (7 pcs) 19.00 |
| **SOCKEYE SALMON** | (4 pcs) 12.50 / (7 pcs) 21.50 |
| **HAMACHI** (Yellowtail) | (4 pcs) 17.00 / (7 pcs) 29.50 |
| **TAKO** (Octopus) | (4 pcs) 12.00 |
| **TORO** (Tuna belly) | (4 pcs) 14.00 |
| **ASSORTED SASHIMI** | 31.50 |
| **DELUXE ASSORTED SASHIMI** | 45.50 |
| **CHEF'S SPECIAL SASHIMI** | 62.50 |
| **OMAKASE SASHIMI** (Chef's creation) | Starting $40 per person |
| ***AJI, MIRUGAI, SHIMA AJI, KANPACHI, TAI, UNI, KODAI, AMAEBI, SAYORI, KATSUO, IWASHI, SANMA, TOBIUO and more*** | Current price |

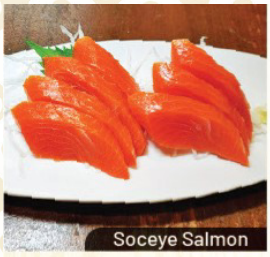
Soceye Salmon

Hamachi

Toro

Assorted Sashimi

Deluxe Assorted Sashimi

Chef's Special Sashimi

Aji

Amaebi

Isaki

Bluefin O-Toro

Tai

Live Hotate Sashimi
+ BBQ Hotate in the shell

Live Sea Urchin

Tobiuo

Mirugai

Omakase Sashimi for 2

Renko Dai

Sanma

Sayori

Tachi Uo

*All prices are subject to change without notice and not include applicable taxes.

# SUSHI A LA CARTE

**ASSORTED NIGIRI** 19.00
(6 pcs nigiri & tuna roll)

**DELUXE ASSORTED NIGIRI** 36.00
(10 pcs nigiri, tuna roll)

**MATOI ASSORTED NIGIRI** 65.00
(18 pcs nigiri, tuna & salmon roll)

**OMAKASE NIGIRI** Starting $50 per person
(Chef's creation / change depending on the day)

Matoi Assorted Nigiri

Omakase Nigiri for 3

## SUSHI RICE BOWL comes miso soup

**TEKKA DON** (Tuna) 18.00

**SALMON DON** 18.50

**TUNA & SALMON DON** 18.50

**SOCKEYE SALMON DON** 22.50

**SALMON & IKURA** (Salmon roe) **DON** 23.00

**IKURA DON** (Salmon roe) 25.00

**CHIRASHI** 24.95
(Assorted sashimi on sushi rice)

**DELUXE CHIRASHI** 31.95
(Special assorted sashimi on sushi rice)

**SPICY CHIRASHI** (Korean style chirashi) 24.00
(Chopped assorted sashimi and salad on steamed rice, mix with korean spicy sauce)

Deluxe Chirashi

Spicy Chirashi

# SPECIAL ROLL

**SPIDER ROLL** 9.95
(Deep fried soft shell crab, imitation crab, lettuce, cucumber, mayo and roe)

**UNATEN ROLL** 10.00
(Prawn tempura, cucumber, mayo and BBQ eel on top)

**TORI ROLL** (Chicken teriyaki roll) 9.25
(Chicken, cucumber, lettuce, mayo and teriyaki sauce)

**GYU ROLL** ( Beef teriyaki roll) 9.50
(Beef, cucumber, lettuce,mayo and teriyaki sauce)

**SMOKED SALMON ROLL** 10.00
(Smoked salmon, cucumber, cream cheese, roe, imitation crab and mayo)

**PHILADELPHIA ROLL** 10.25
(BBQ eel, cucumber, cream chesse, roe and mayo)

**RAINBOW ROLL** 16.00
(Imitation crab, cucumber, roe, mayo and tuna, salmon, hamachi, avocado on top)

Spider Roll

Unaten Roll

Smoked Salmon Roll

Philadelphia Roll

Rainbow Roll

## ADDITIONAL (for your roll)

Spicy sauce +$0.30 / Avocado +$1.50
Cucumber +$0.75 / Cream Cheese +$1.50
Change to real crab +$4.50

*All prices are subject to change without notice and not include applicable taxes.

# MAKI / ROLL & TEMAKI (CONE)

| | |
|---|---|
| **KAPPA MAKI** (Cucumber) | 3.75 |
| **OSHINKO MAKI** (Pickled radish) | 3.75 |
| **KANPYO MAKI** (Seasoned gourd shavings) | 3.75 |
| **TEKKA MAKI** (Tuna) | 4.25 |
| **SALMON MAKI** | 4.50 |
| **UMESHISO MAKI** (Plum and shiso leaf) | 4.75 |
| **NATTO MAKI** (Fermented soybeans & green onion) | 4.75 |
| **NEGITORO MAKI** (Chopped toro and green onion) | 4.95 |
| **SOCKEYE SALMON MAKI** | 5.50 |
| **NEGI HAMA MAKI** (Hamachi & green onion) | 6.00 |
| **IKA UME SHISO MAKI** | 6.25 |
| **IKA NATTO MAKI** | 6.25 |
| **TAMAGO ROLL** | 5.00 |
| **AVOCADO ROLL** | 6.00 |
| **CALIFORNIA ROLL (A)** (Imitation crab, avocado,mayo and roe) | 6.00 |
| **CALIFORNIA ROLL (B)** (with real crab) | 8.50 |
| **AVOCADO & CUCUMBER ROLL** | 6.25 |
| **SPICY TUNA ROLL** | 6.50 |
| **YAM TEMPURA ROLL** | 6.75 |
| **VEGETABLE ROLL** (Avocado, carrot, broccoli and mayo) | 6.75 |
| **SPICY SALMON ROLL** | 6.75 |
| **BC ROLL** (BBQ Salmon skin, cucumber and imitation crab) | 6.95 |
| **TUNA & AVOCADO ROLL** | 7.25 |
| **YAM & AVOCADO ROLL** | 7.25 |
| **CHOPPED SCALLOP ROLL** | 7.25 |
| **SALMON & AVOCADO ROLL** | 7.50 |
| **SPICY SOCKEYE SALMON ROLL** | 7.95 |
| **ALASKA ROLL** (8pcs) (Salmon, avocado, imitation crab, mayo & roe on top) | 8.00 |
| **DYNAMITE ROLL** (5pcs) (2 prawn tempura, imitation crab, lettuce, cucmber, mayo & roe) | 8.00 |
| **SOCKEYE SALMON & AVOCADO ROLL** | 8.95 |
| **UNAGI ROLL** (BBQ eel & cucumber) | 9.00 |
| **MATOI ROLL** (5pcs) (Salmon, imitation crab, cucumber, lettuce, egg, mayo & roe) | 9.95 |
| **FUTOMAKI** (Japanese traditional roll / Egg, cucumber, kanpyo & sweet fish flake) | (4pcs) 7.25 / (8pcs) 12.75 |

Negitoro Maki

Tamago Roll

California Roll (A)

BC Roll

Dynamite Roll

Unagi Roll

Matoi Roll

Futomaki

# NIGIRI SUSHI (Per piece)

| | |
|---|---|
| **TAMAGO** (Egg), **INARI** (Bean curd) | 2.25 |
| **MAGURO** (Tuna) | 2.95 |
| **MASAGO** (Smelt roe), **SAKE** (Salmon), **EBI** (Cooked prawn), **IKA** (Squid), **TOBIKO** (Flying fish roe), **TAKO** (Octopus) | 3.15 |
| **SOCKEYE SALMON**, | 3.55 |
| **HOTATE** (Bay Scallop), **TORO** (Tuna belly), **CHOPPED SCALLOP** | 3.75 |
| **SABA** (Mackerel) | 3.95 |
| **TOBIKO + UZURA** (Flying fish roe + Quail egg) | 4.15 |
| **UNAGI** (Fesh water eel) | 4.25 |
| **HAMACHI** (Yellowtail) | 4.50 |
| **KANI** (Crab), **SPECIAL KANI** (Crab, roe & mayo) | 4.75 |
| **IKURA** (Salmon roe) | 4.95 |
| **TAI** (Sea bream) | 5.25 |
| **AMAEBI** (Sweet prawn) | 6.00 |

**UNI** (Sea urchin), **AJI** (Spanish mackerel), **SHIMA AJI** (Striped jack), **HIRAME** (Flounder), **TSUBUGAI** (Conch), **SUZUKI** (Sea bass), **ANAGO** (Sea eel), **MIRUGAI** (Giant clam / Geoduck), **KANPACHI** ( Amber jack), **KOHADA** ( Spotted serdine), **SAYORI** (Halfbeak) and more — Current Price

Tobiko + Uzura, Toro, Ikura + Uzura

Ika, Saba (Aburi) , Unagi

Sayori, Anago Nigiri

Aburi Nigiri Sushi

**ADDITIONAL** (for your Nigiri Sushi)
**Aburi Sushi ( Flamed Seared Sushi) + $0.75 / Uzura (Quail Egg) + $1.00**

# PARTY TRAYS

**(A)** (For 3 to 4 people) 64
**Tuna, Ebi, Ika, Tako, Tobiko, Tamago** (2pcs each), **Salmon** (4pcs), **California Roll** (2 rolls), **Tekka and Salmon Maki** (1 roll each)

**(B)** (For 3 to 4 people) 57
**Futomaki, BC Roll, Dynamite Roll** (1 roll each), **California Roll, Tekka Maki, Salmon Maki** (2 rolls each)

**(C)** (For 5 to 6 people) 85
**Tuna, Ebi, Salmon, Ika, Tako, Tamago** (4pcs each), **California Roll** (2 rolls), **Tekka and Salmon Maki** (1 roll each)

Party Tray (B)

**All items & prices are subject to change without notice and not include applicable taxes.

# VEGETARIAN SUGGESTION

**VEGGIE SUNOMONO** 5.95
(Clear noodle, seaweed, cucumber, broccolli, lemon and sesame)

**GOMA AE** (Spinach with sesame sauce) 6.95

**EDAMAME** (Soy beans) 6.50

**HIYAYAKKO** 6.50
(Cold tofu with ginger, seaweed, cucmber )

**AGEDASHI TOFU** 7.95
(Deep fried tofu)

**SPICY AGEDASHI TOFU** 8.50

**YAKI NASU** (BBQ Eggplant) 7.75
(Asian eggplant with ginger)

**GREEN SALAD** 7.95

**SEAWEED SALAD** 6.95

**TOFU TERIYAKI** 13.50

**VEGETABLE TEN DON** 13.50
(Deep fried vegetables tempura rice bowl)

**VEGETABLE UDON** 11.50
(Vegetables and udon noodle in soup)

**VEGETABLE YAKISOBA** 13.00
(Pan fried egg noodle with vegetables)

**VEGETABLE YAKIUDON** 13.00
(Pan fried thick udon noodle with vegetables)

**ZARU SOBA** (Cold buck wheat noodle ) 13.00

**VEGETABLE TEMPURA** 12.00

**VEGETARIAN DINNER BOX** 21.00
(Avocado roll, vegetable tempura, tofu teriyaki,
green salad, sunomono, daily special, fruit, miso and rice)

**KAPPA MAKI** (Cucumber) 3.75

**OSHINKO MAKI** (Pickled radish) 3.75

**KANPYO MAKI**(Seasoned gourd shavings) 3.75

**UMESHISO MAKI** (Plum and shiso leaf) 4.75

**NATTO MAKI** (Fermented soybeans & green onion) 4.75

**AVOCADO ROLL** 6.00

**AVOCADO & CUCUMBER ROLL** 6.25

**VEGETABLE ROLL** 6.75
(Avocado, carrot, broccoli and mayo)

**YAM TEMPURA ROLL** 6.75

**YAM & AVOCADO ROLL** 7.25

Veggie Sunomono

Vegetable Yakisoba

Vegetarian Dinner Box

Kappa Maki

Umeshiso Maki

Vegetable Roll

Yam & Avocado Roll

*Please advise your server for food allergies.
**All price are subject to change without notice and not include applicable taxes.